

**THE TOWN OF ST. STEPHEN**

**BY-LAW NO. T-5**

**A BY-LAW TO DEDICATE  
CLARK COURT**

**WHEREAS** The Town of St. Stephen is the owner of that property identified as PID No. 15088560 located adjacent to Boundary Street, in the Town of St. Stephen;

**AND WHEREAS** the Council for The Town of St. Stephen wishes to dedicate such property as a public street to be known as Clark Court;

**NOW THEREFORE BE IT ENACTED** by the Council of The Town of St. Stephen as follows:

The Town of St. Stephen does hereby dedicate the following land as a public street to be known as Clark Court:

All that certain portion of land in the Town of St. Stephen identified as PID No. 15088560, a twenty (20) metre wide strip of land in the Town of St. Stephen, in the County of Charlotte and Province of New Brunswick, comprising 1,219.2 square metres and more particularly identified and shown as Clark Court on a Plan of Survey dated December 18, 2013 attached hereto.

**IN WITNESS WHEREOF** The Town of St. Stephen has caused the Corporate Seal of the said Town to be affixed to this By-law the 24<sup>th</sup> day of March, A.D. 2014.

FIRST READING:

January 27, 2014

SECOND READING:

February 24, 2014

THIRD READING:

March 24, 2014

  
John Ames, Acting Mayor

  
Joan M. Flewelling, Town Clerk

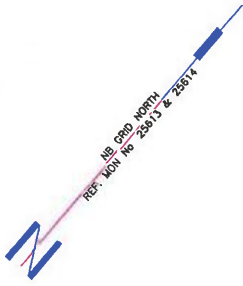
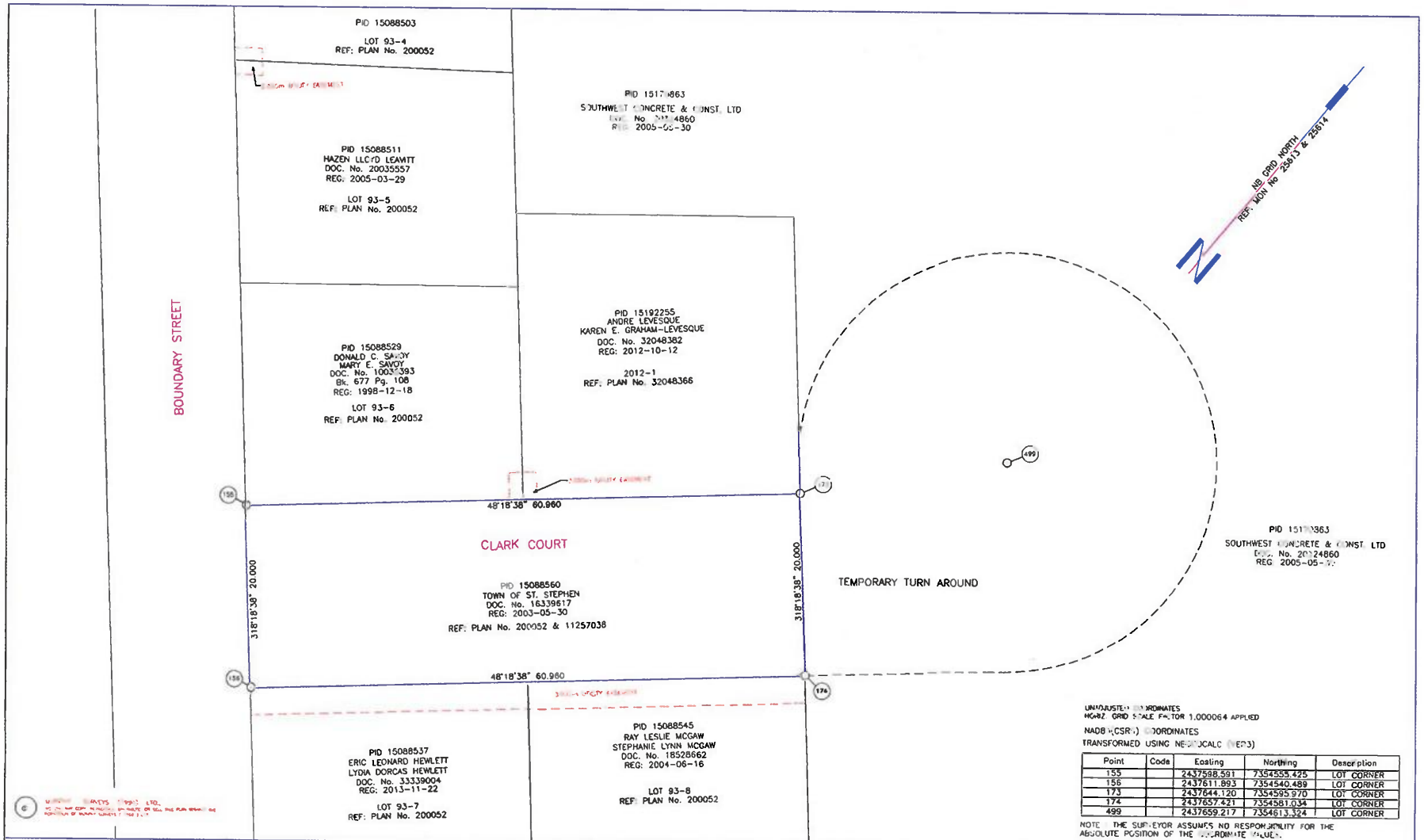

UNADJUSTED COORDINATES  
 NGBZ GRID SCALE FACTOR 1.000064 APPLIED  
 NADB (CSR-) COORDINATES  
 TRANSFORMED USING NEPT/CALC (VER3)

Point	Code	Easting	Northing	Description
155		2437588.581	7354555.225	LOT CORNER
156		2437611.893	7354540.489	LOT CORNER
173		2437644.120	7354585.970	LOT CORNER
174		2437657.241	7354581.034	LOT CORNER
499		2437692.217	7354513.324	LOT CORNER

NOTE: THE SURVEYOR ASSUMES NO RESPONSIBILITY FOR THE ABSOLUTE POSITION OF THE COORDINATE VALUES.

MURPHY SURVEYS (1990) LTD.  
 10 COLLEGE ROAD, BRUNSWICK, NEW BRUNSWICK, CANADA

<p><b>KEY PLAN</b></p> <p><b>SCALE:</b></p>	<p><b>ENDORSEMENTS</b></p> <p>DATE: _____</p> <p>SIGNATURE OF OWNER OR AGENT</p> <p>APPROVED: _____</p> <p>DATE: _____</p>	<p><b>NOTES</b></p> <ol style="list-style-type: none"> <li>ALL DIMENSIONS ARE IN METRES AND DECIMALS THEREOF</li> <li>THE PLAN HEREON HAS BEEN APPROVED BY ME OR MY DEPUTY AS THE REGISTRAR OF DEEDS OR ALL OTHER OFFICIALS</li> <li>THE INFORMATION TAKEN FROM THE BOOK OF SURVEY NUMBERS (1990) LTD.</li> <li>THE INFORMATION TAKEN FROM THE BOOK OF SURVEY NUMBERS (1990) LTD.</li> <li>THE INFORMATION TAKEN FROM THE BOOK OF SURVEY NUMBERS (1990) LTD.</li> </ol>	<p><b>LEGEND</b></p> <ul style="list-style-type: none"> <li>STANDARD SURVEY MARKER PLACES</li> <li>STANDARD SURVEY MARKER PLACES</li> <li>SOUND MON ACD</li> <li>SOUND MON AND</li> <li>FOUND</li> <li>UNLACATED POINT</li> <li>PLANE</li> <li>COINAGE</li> <li>ENCLOSURE</li> <li>FOUND</li> <li>BOUNDARY</li> </ul>	<p>GRAPHIC SCALE - METRES</p> <p>RICHARD S. MANN, N.B.L.S. No. 357</p> <p>DATE: DECEMBER 18, 2013</p> <p>DATE SURVEY COMPLETED N/A</p> <p>PLAN No. 2-3518</p> <p>JOB No. 21082</p>	<p><b>PLAN OF SURVEY</b>          SHOWING LAND TO BE DESIGNATED AS A PUBLIC STREET</p> <p><b>CLARK COURT</b></p> <p>BOUNDARY STREET          TOWN OF ST. STEPHEN          COUNTY OF CHARLOTTE          PROVINCE OF NEW BRUNSWICK</p> <p><b>MURPHY SURVEYS (1990) LTD.</b></p> <p>#2981 ROUTE 3          30 RIDGE, N.E.          L.L. AXZ</p> <p>TELEPHONE No. (508) 468-1941          FACSIMILE No. (506) 468-0876</p>
---	--	---	---	--	--